

GEORGE T. DUNHAM
SURVEYING & SUBDIVIDING
DELAVER, WISCONSIN

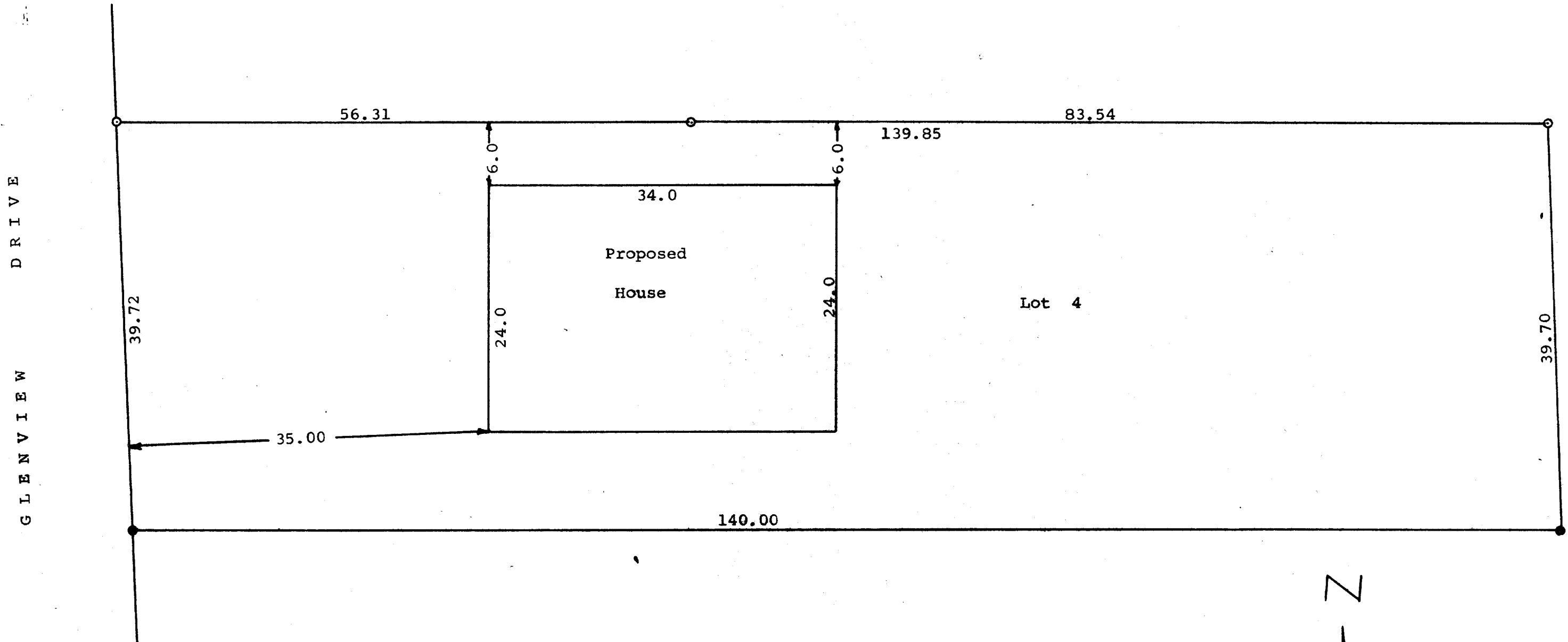

Scale - 1" = 10'
○ = Iron Pipe
● = Concrete Monument

STATE OF WISCONSIN) SS
WALWORTH COUNTY)
I, George T. Dunham, Surveyor, certify that I have surveyed
the property described as follows,
Lot 4, Block "E" of Cisco Beach, a subdivision located in the
Town of Linn, Walworth County, Wisconsin,
and that the above plat is an accurate survey and a true representation
thereof and correctly shows the exterior boundary lines and location
of the proposed house to be built on said property and the correct
measurements thereof.
October 4, 1969

George T. Dunham
George T. Dunham, Surveyor